* ALTURA LIBRE A CARA INF. FORJADO 570 cm

fachada

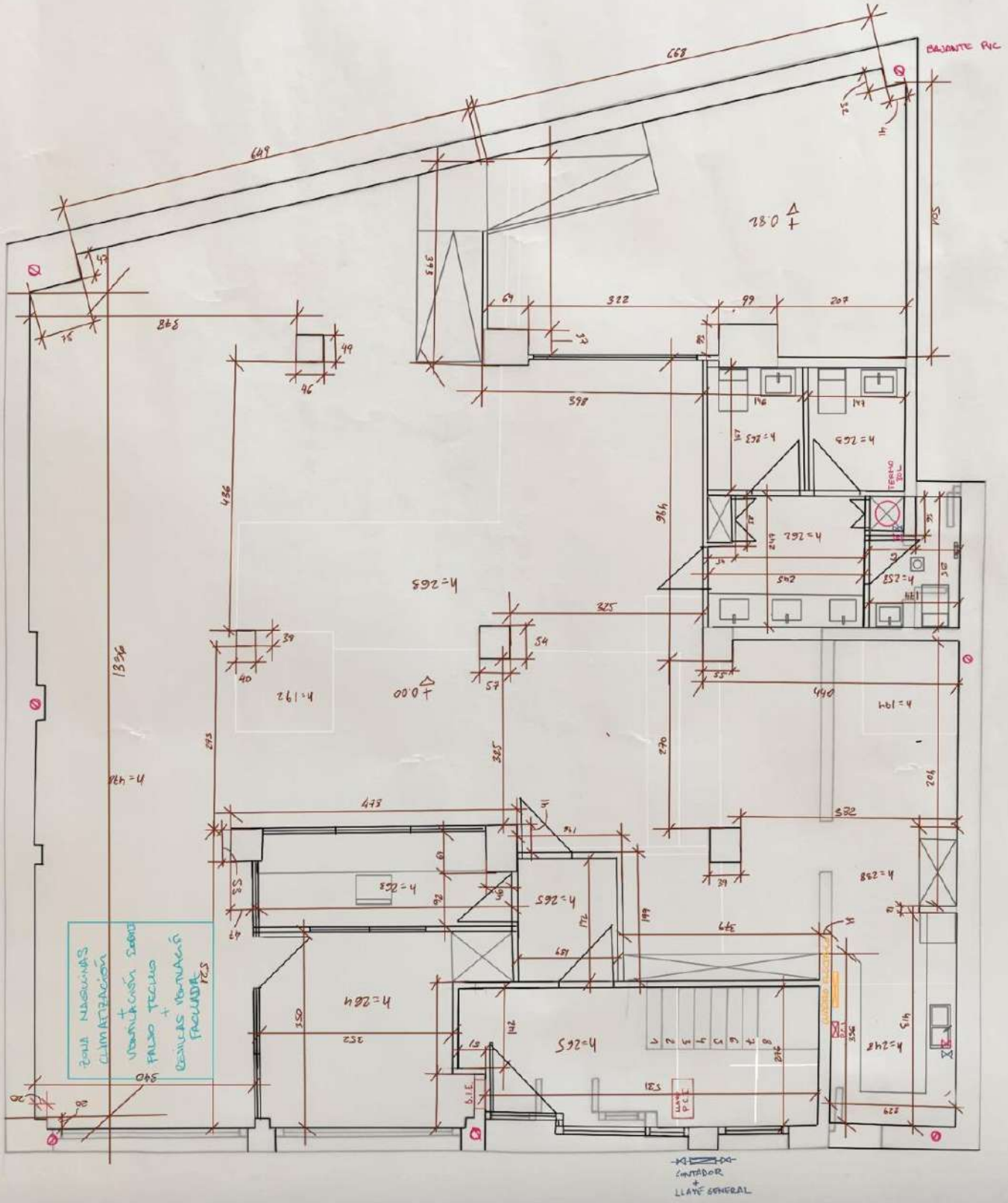

bajo

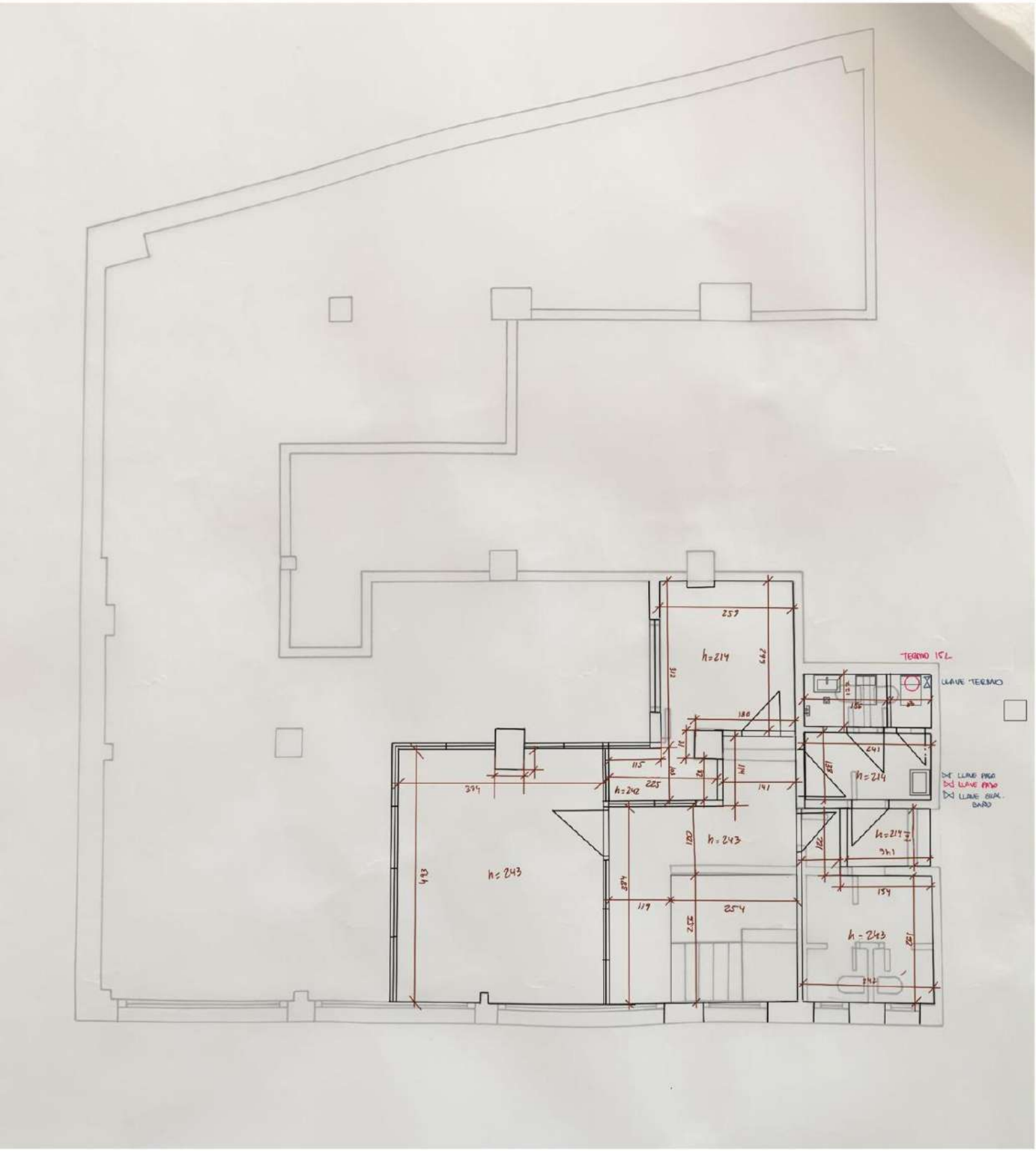
TERMO 15L
LLAVE TERMO
LLAVE PASO
LLAVE PASO
LLAVE GLAL. BARO
h=214
h=242
h=243
h=243
h=214
h=214
h=243